



# City of Big Bear Lake

Building & Safety Division  
39707 Big Bear Blvd.  
Big Bear Lake, CA 92315  
Phone: (909) 866-5831 Fax: (909)878-4511

## RESIDENTIAL CONDITIONAL METER RELEASE OR TEMP POWER

PLEASE REFER TO THE "PROCESS" SECTION ON PAGE 2 FOR INSTRUCTIONS.

Project Address: \_\_\_\_\_ Permit Number: \_\_\_\_\_

Please provide explanation for request:

- Electrical Service to advance construction activity and testing.
- Gas Service to provide conditioned space and appliance testing.
- Other: \_\_\_\_\_

Select only **ONE** of the following:

- Conditional Gas Service
- Conditional Electrical Service
- Construction power using new or existing service

### AGREEMENT/DISCLOSURE

We fully understand and agree that this building will **NOT BE OCCUPIED FOR ANY REASON** until occupancy has been granted. I further understand and agree that the City Big Bear Lake reserves the right to disconnect the electric or gas service if any violation of city codes or ordinances is not corrected **immediately upon request** or if any portion of the structure is occupied prior to approval. We are familiar with the California Electrical Code Article 590 (Temporary Installations) and Cal/OSHA Title 8 and will comply with the requirements therein.

**We, the undersigned, have read this agreement and fully understand and agree to all conditions herein.**

\_\_\_\_\_  
Name of Owner/Tenant

\_\_\_\_\_  
Signature of Owner/Tenant

\_\_\_\_\_  
Date

\_\_\_\_\_  
Contractor/Agent

\_\_\_\_\_  
Signature of Contractor/Agent

\_\_\_\_\_  
Date

\_\_\_\_\_  
Field Contact Phone Number

\_\_\_\_\_  
Field Contact Email Address

\_\_\_\_\_  
Date

## Process

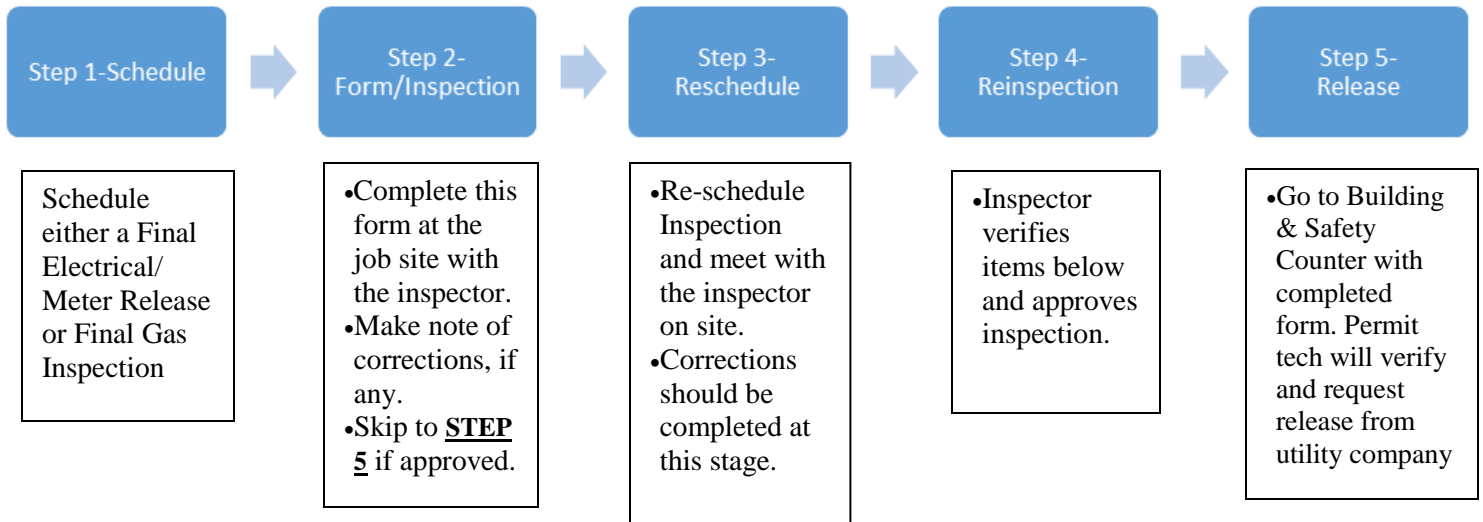

## Inspection

### CONDITIONAL GAS SERVICE (FINAL GAS)

\_\_\_\_\_  
Date

\_\_\_\_\_  
Inspector Initials

- All gas appliances are installed and functional. Gas cook tops and ranges are not required to be installed, but the outlets must have a valve and be capped)
- Physical protection is in place to protect the gas meter from construction activities.
- Whole house gas test is witnessed by inspector.
- Finish Carpentry installed (cabinets, baseboard, trim).

### CONDITIONAL ELECTRICAL SERVICE

\_\_\_\_\_  
Date

\_\_\_\_\_  
Inspector Initials

- All receptacles and outlets are made up and covered
- Exterior finishes complete. Permanent address installed.

### CONSTRUCTION POWER- USING NEW OR EXISTING SERVICE

\_\_\_\_\_  
Date

\_\_\_\_\_  
Inspector Initials

- Grounding electrode system is complete
- Only GFCI circuit breakers are installed for construction use.
- Inspector has witnessed torquing.

**Additional Corrections/Notes:**

---

---

---

---

---